

PIANTA PIANO TERRA  
h. 2,90 m.

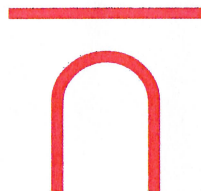
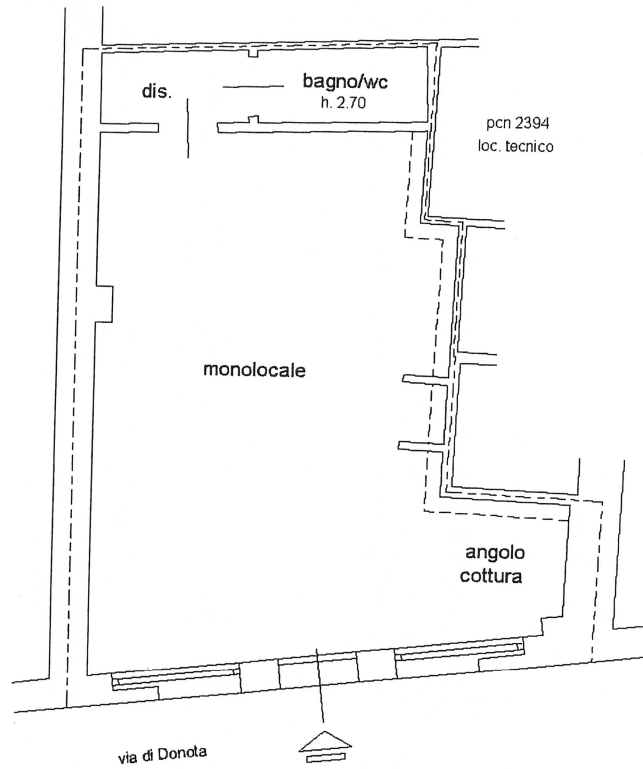

URBAN REAL ESTATE S.r.l.

Ufficio Commerciale:  
Via G. Mazzini 40/a

Sede Legale:  
Via San Lazzaro 5  
34122 Trieste  
P.IVA 01152360325

ph. +39 040 761383  
info@studio-urban.it  
studio-urban.it